

N



SCALE 1"=20'

LEGEND

⊙ - IRON PIPE FOUND  
( ) - RECORDED AS

ABELL  
SURVEYING & MAPPING  
DELAVER, WISCONSIN 53115  
414-728-6737

NOTE: BEARINGS ARE REFERENCED TO THE  
RECORDED SUBDIVISION PLAT.

WHITEWATER

LAKE

BLOCK

LOT 9

LOT 10  
0.30 ACRES±

LOT 11

PLAT OF SURVEY OF

LOT 10, BLOCK 3, CHAPEL HILLS SUBDIVISION,  
LOCATED IN T3N.15E, WALWORTH COUNTY,  
WISCONSIN.

ORDERED BY: RONALD SHAPIRO  
222 E. CHESTNUT STREET  
APT. 5C  
CHICAGO, IL 60611

I, DAVID F. ABELL, DO HEREBY CERTIFY THAT I HAVE SURVEYED THE PROPERTY HEREON  
DESCRIBED ACCORDING TO THE OFFICIAL RECORDS AND THAT THE PLAT HEREON IS A  
CORRECT REPRESENTATION OF THE PROPERTY LINES TO THE BEST OF MY KNOWLEDGE AND  
BELIEF.

*David F. Abell*

DAVID F. ABELL  
WISCONSIN REGISTERED LAND SURVEYOR, S-1596

February 11, 1999

DATE JOB NUMBER - 99009  
NOTE: THIS IS NOT A CERTIFIED COPY UNLESS SEALED.

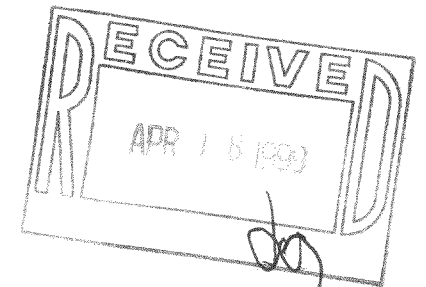

CHAPEL DRIVE

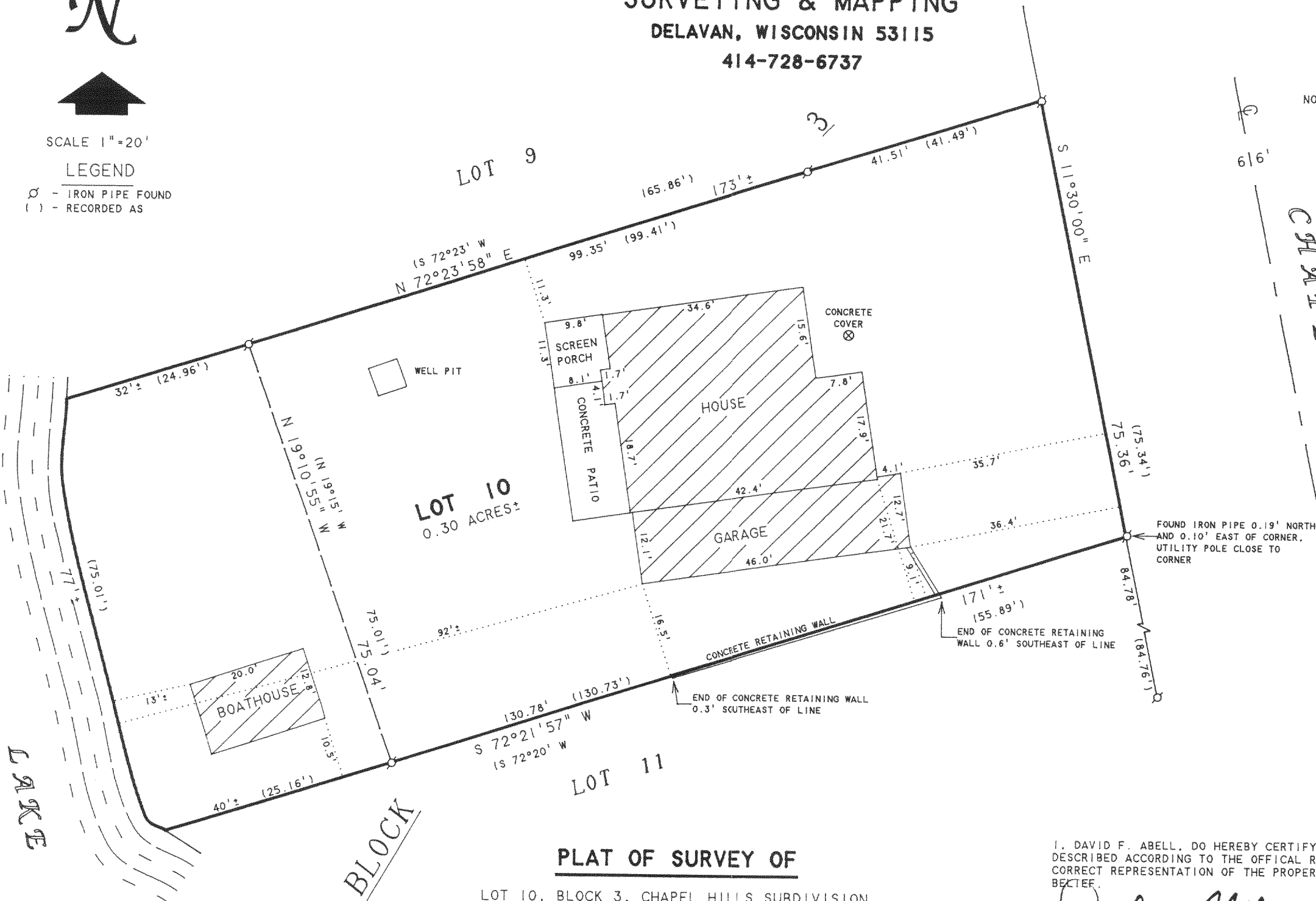

CCH-8D

315-656